



Temple Beth Abraham

Bridges – Building Forward



Design Elements

- Parking Level Entrance W/Covered Dropoff
- Security Entry to Lobby & Classrooms
- Elevator & Grand Staircase
- Lower Level Lobby, Coatroom, Bathroom
- Upper Level Expanded Lobby
- Renovated Classroom 13 (multi-purpose)
- Renovated H'cap Acc. Conservative Chapel
- Coffee Bar Social Area
- New Meeting Rooms
- Rebuilt Cantor's Office
- Expanded Sanctuary Entrance
- Repaved Parking Lot + Sidewalk & Landscaping

East Exterior



South Exterior



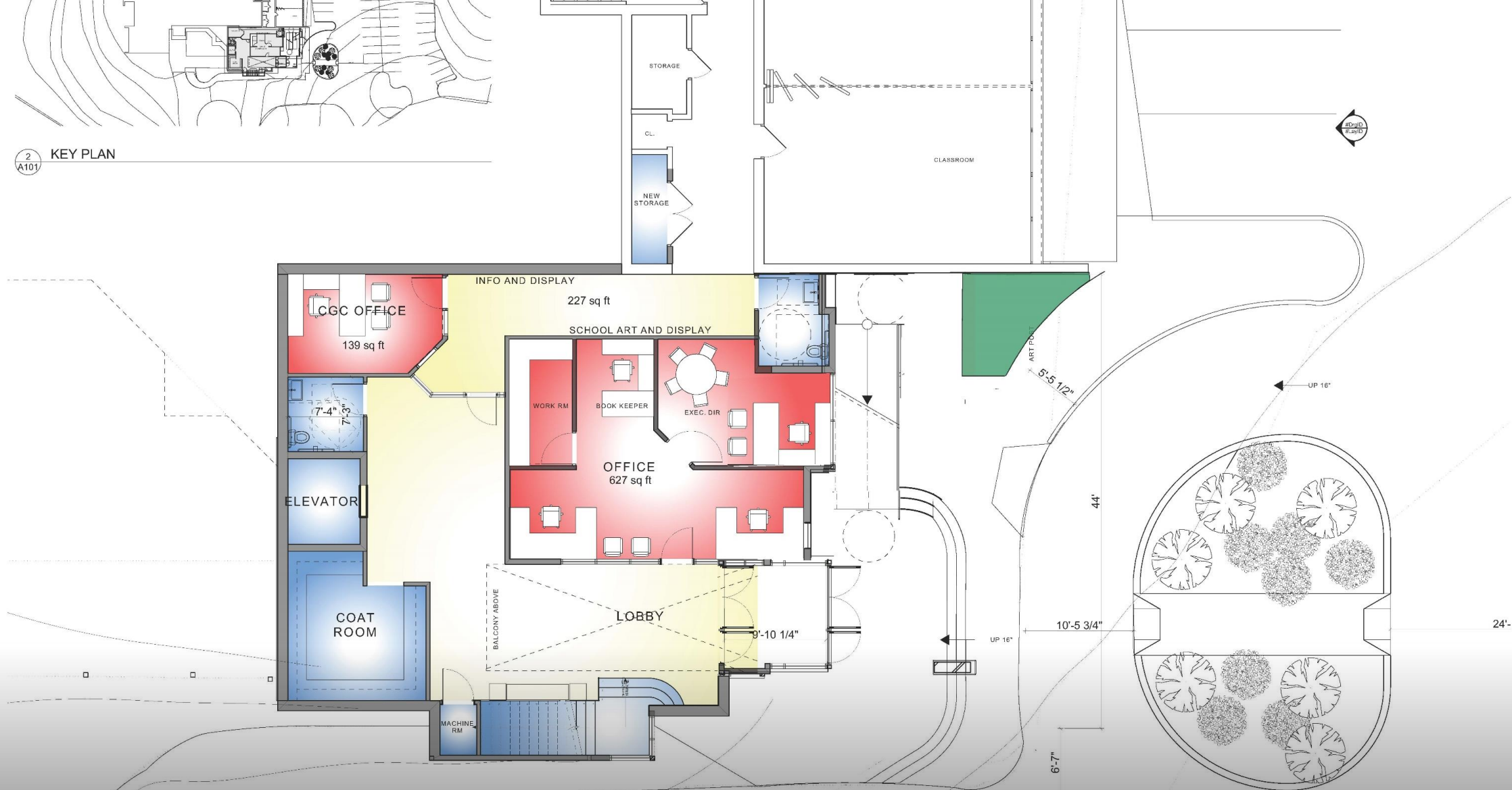

Lower Level

Upper Level



Renovations and Additions to:
Temple Beth Abraham
25 Leroy Avenue, Tarrytown, New York 10591
Upper Level Floor Plan

DATE 10.19.18
 PROJECT NUMBER 2018

Architect & Associates, Inc.
 1000 E. 17th Ave.
 Denver, CO 80202



Grand Staircase - Lobby



Hospitality Bar - Gallery

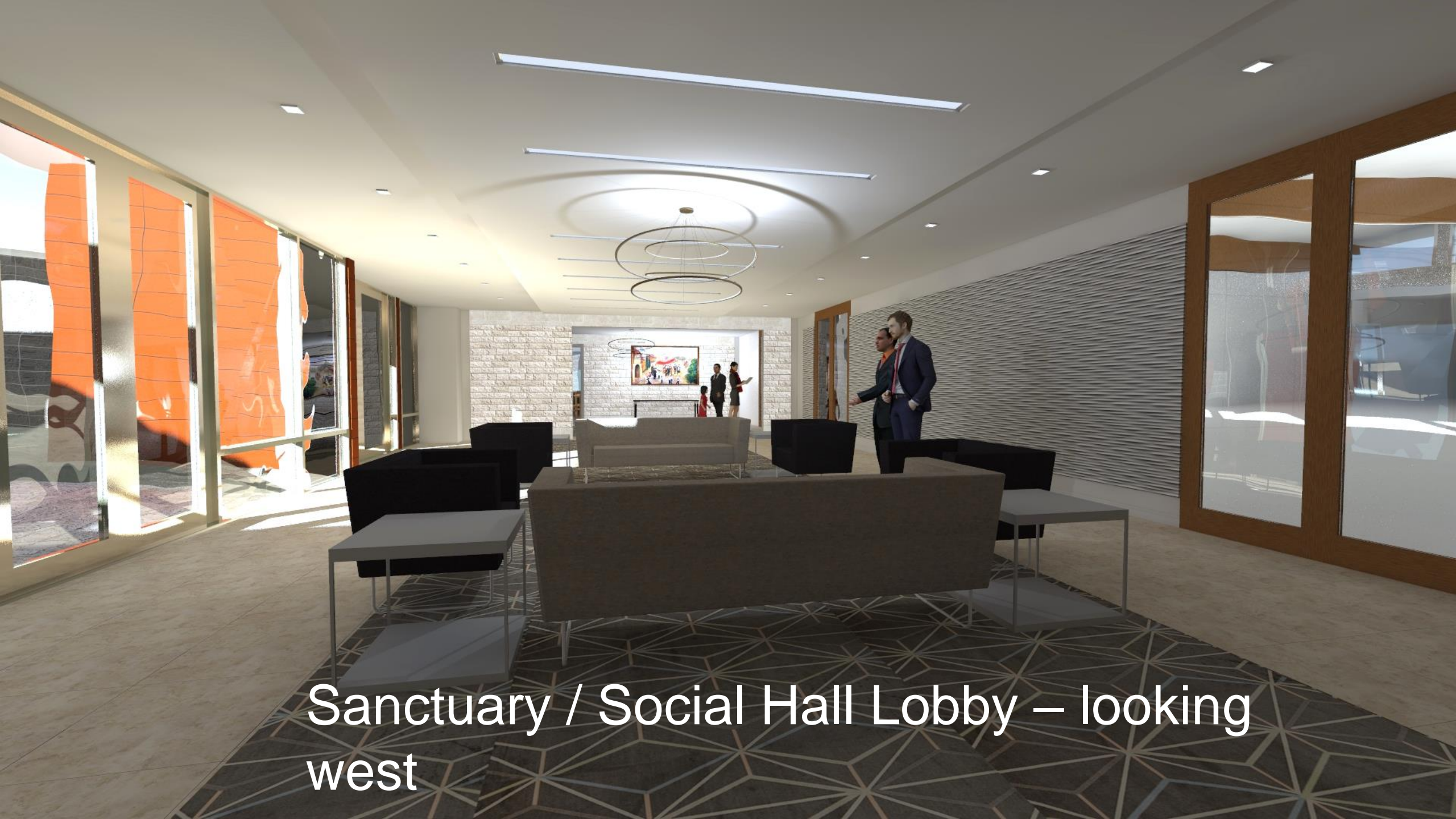

Sanctuary / Social Hall Lobby – looking west



Sanctuary Foyer

Conservative Chapel Concept



Financials

• Total Project Cost	\$3,690,000
• Site Engineering, Architectural Design, Legal, Permitting, Landscape Design, etc.	\$940,000
• Construction	\$2,750,000
• Raised To Date	\$3,825,000
• Less Endowment Contribution	\$350,000
• Less Paid to Date	<u>\$940,000</u>
• Balance	\$2,535,000
• To Be Raised	\$215,000



Dedication Opportunities

Dedication	Amount	Dedication	Amount
Campus	\$2,000,000	Education Director Office	\$36,000
Building	\$1,500,000	Front Door Mezuzah Lower Level	\$36,000
Conservative Chapel	\$1,000,000	Front Door Mezuzah Upper Level	\$36,000
Community (Social) Hall	\$750,000	Executive Director Office	\$36,000
Education Center	\$500,000	Classroom 13/Multi-Use	\$25,000
Lobby – Lower Level	\$250,000	Display Cases - Upper	\$25,000
Lobby – Upper Level	\$250,000	Hospitality Area	\$25,000
Terrace	\$250,000	Admin Offices	\$25,000
Accessibility	\$100,000	Wall of History	\$25,000
Front Doors – Lower Level	\$100,000	Meeting Room 1	\$25,000
Front Doors – Upper Level	\$100,000	Coat Room	\$18,000
Grand Staircase	\$100,000	Tree of Life	\$18,000
Sanctuary Foyer	\$50,000	Terrace Benches (4) Each	\$18,000
Cantor’s Office	\$50,000	Mezzuzot -Interior – 20 Each	\$10,000
Elevator	\$50,000	Lobby Furnishing	\$10,000
Multipurpose Room	\$50,000	Archetrave	\$18,000